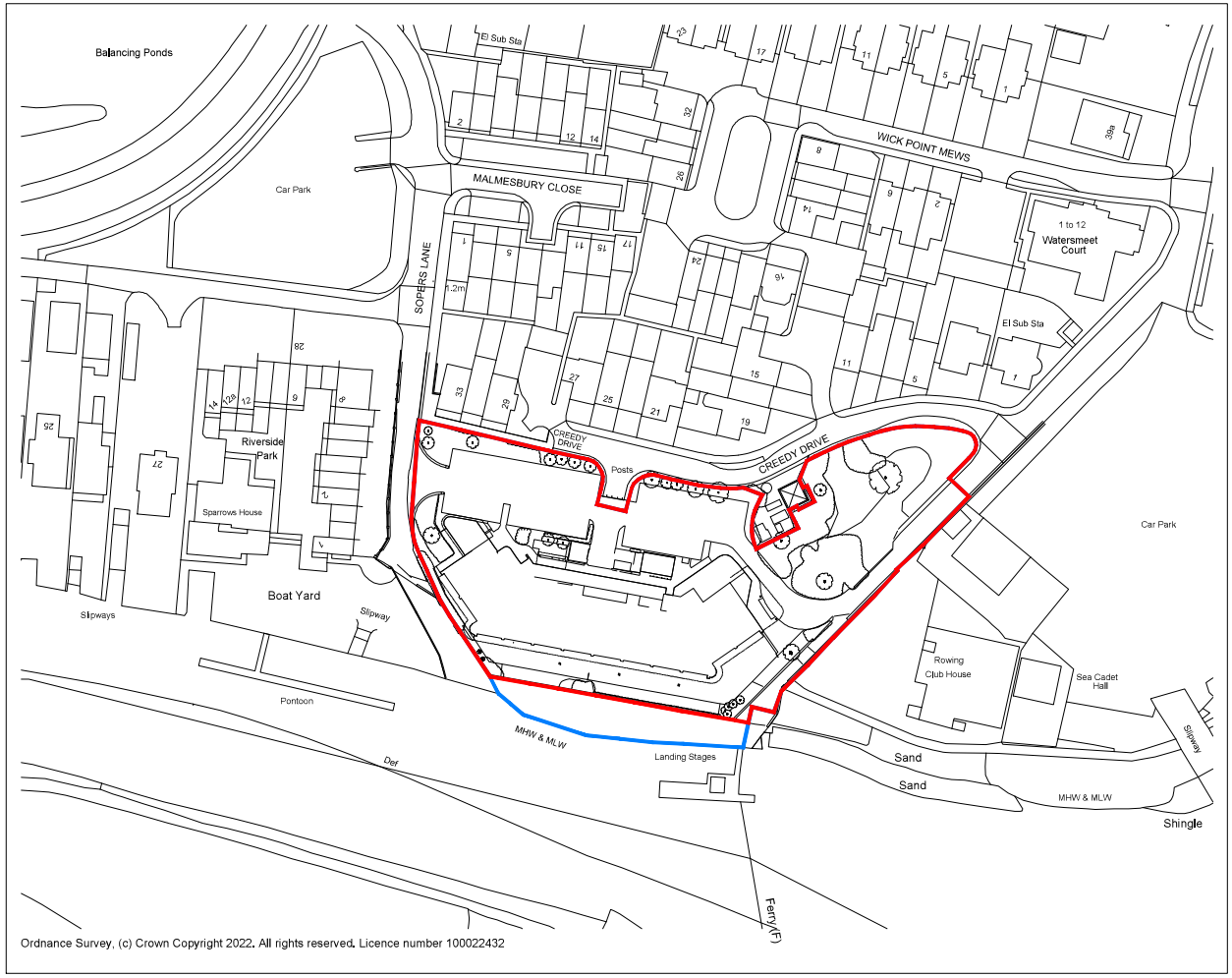

0 25 50 75m

Scale 1:1250

Notes:

- All drawings are subject to Planning and Building Control consent.
- The details shown are for design intent purposes only and are subject to further design development with suppliers and sub-contracters
- Proposals subject to consultation and approval from Local Authority Building Control or an Approved Inspector
- All setting out dimensions should be checked on-site prior to construction and any discrepancies and/or omissions should be reported to the Architect immediately

Rev.	Date	Details	Drawn	Chckd
B	09/11/22	Issued for Planning	JT	JT
A	13/04/22	Boundary adjustments	JT	JT

Drawn By: JT
Date: 12/04/22
Checked By: JT
Date: 12/04/22

Project No: 20016
Scale: 1:1250 @A3
Dwg No: 004
Rev: B

Issued for: PLANNING

Project/Client: Captain's Club Hotel & Spa

Drawing: Site Location Plan

BrightSPACE architects
27 Glasshouse Studios, Fryern Court Road, Fordingbridge, Hampshire, SP6 1QX
T: (01425) 655806
www.brightspacearchitects.com

© BrightSpace Architects Ltd. Contractors must work only to figured dimensions which are to be checked on site. Registered Office - 17 Northover Rd, Pennington, Lymington, Hampshire, SO41 8GU. Registered Number - 07198028